

524  
LIBRARY NUMBER

LEEDS STAGE BAND SERIES

# SUGAR BLUES

# 209

Words by LUCY FLETCHER  
Music by CLARENCE WILLIAMS  
Arranged by Glenn Osser

## 1st Eb ALTO SAX BLUES "4"

**A**

**B**

**C**

**D** *Soli* *mf (MOD. LOUD)* *tr.*

*Tutti* **E** *f (LOUD)*

*p (START SOFT AND BUILD)* **F** *f (LOUD)*

*Soli* *mp (MOD. SOFT)* *mf (MOD. LOUD)*

**G** *p (SOFT)*

*Soli* *Tutti*

*p (SOFT)* *fpp (LOUD-SOFT)* *ff (VERY LOUD)*

LEEDS STAGE BAND SERIES

# SUGAR BLUES 209

Words by LUCY FLETCHER  
Music by CLARENCE WILLIAMS  
Arranged by Glenn Osser

LIBRARY NUMBER

## 3<sup>rd</sup> E<sup>b</sup> ALTO SAX BLUES "4"

3rd ALTO SAX - 2 -

**D** *Solo*  
*mf (MOD. LOUD)*

*Tutti* **E**  
*f (LOUD)*

**F**  
*p (START SOFT AND BUILD)* *f (LOUD)*  
*mp (MOD. SOFT)* *mf (MOD. LOUD)*

*Solo* **G**  
*p (SOFT)*

*Solo* *Tutti*  
*p (SOFT)* *fff (LOUD-SOFT)* *fff (VERY LOUD)*

LEEDS STAGE BAND SERIES

# SUGAR BLUES 209

Words by LUCY FLETCHER  
Music by CLARENCE WILLIAMS  
Arranged by Glenn Osser

## 2nd Bb TENOR SAX BLUES "4"

*p* (SOFT) *f* (LOUD) *Solo*

**A** *p* (SOFT)

**B** *p* (SOFT)

*Solo* **C** *mf* (MOD. LOUD)

*Tutti* *f* (LOUD)

**D** *Soli*

2nd TENOR SAX - 2 -

*mf (MOD. LOUD)*

*Tutti*

*f (LOUD)*

*p (START SOFT AND BUILD)* *f (LOUD)*

*mp (MOD. SOFT)* *mf (MOD. LOUD)*

*Soli*

*p (SOFT)*

**G**

*p (SOFT)*

*Soli*

*p (SOFT)* *fpp (LOUD-SOFT)*

*Tutti*

*p (SOFT)* *fpp (LOUD-SOFT)* *ff (VERY LOUD)*

LEEDS STAGE BAND SERIES

# SUGAR BLUES

# 209

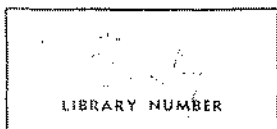

Words by LUCY FLETCHER  
Music by CLARENCE WILLIAMS  
Arranged by Glenn Osser

5/4

## 4th Bb TENOR SAX BLUES "4"

**D** *Soli*

mf (MOD. LOUD)

*Tutti*

**E**

f (LOUD)

**F**

p (START SOFT AND BUILD) f (LOUD)

*Soli*

mp (MOD. SOFT) mf (MOD. LOUD)

**G**

p (SOFT)

*Soli*

*Tutti*

p (SOFT) fpp (LOUD-SOFT) ff (VERY LOUD)

EB BARITONE SAX

SUGAR BLUES

BLUES "V"

arr S.P. Price c 1983

1<sup>ST</sup> TROMBONE  
BLUES "4"

# SUGAR BLUES

209

**A** 8 **B** 4

**C** 5

**D** 9 **E**

2 3

arr J.P. PRICE c 1982

529

529  
LIBRARY NUMBER

LEEDS STAGE BAND SERIES

# SUGAR BLUES

# 209

Words by LUCY FLETCHER  
Music by CLARENCE WILLIAMS  
Arranged by Glenn Osser

## 2<sup>nd</sup> TROMBONE BLUES "4"

*p* (SOFT) *f* (LOUD)

4

**A** (Tpt. Solo) 8

**B**

*p* (SOFT)

4

**C** (Saxs) 5

*p* (SOFT) *f* (LOUD)

**D** (Saxs) 9

2nd TROMBONE - 2 -

*f (LOUD)*

*mp (MOD. SOFT AND BUILD)*  
*f (LOUD)*

*p (SOFT)*  
*mf (MOD. LOUD)*

*p (SOFT)*  
*mf (MOD. LOUD)*

*p (SOFT)*  
*mf (MOD. LOUD)*

*p (SOFT)*  
*mf (MOD. LOUD)*

*p (SOFT)*  
*fpp (LOUD-SOFT)*  
*ff (VERY LOUD)*

3rd Trombone

SUGAR BLUES

209

Blues  
"4"

arr S. P. Peice c 1983

Three empty musical staves at the bottom of the page.

LtH TROMBONE  
BLUES "L"

SUGAR BLUES

(A) 8 (B) 4

(C) 5

(D) 9 (E) 3b+

(F) 3b+

(G) 4 2 3

ff < ff

add arr S. P. PRICE c 1983

529  
LIBRARY NUMBER

LEEDS STAGE BAND SERIES

# SUGAR BLUES 209

Words by LUCY FLETCHER  
Music by CLARENCE WILLIAMS  
Arranged by Glenn Osser

## 1st Bb TRUMPET BLUES "4"

*p* (SOFT) *f* (LOUD)

3 PLUNGER OR HARMON MUTE Solo AD LIB or AS IS

**A** WA D D A7 Bb7 A7

A7 E7 A7 D (Break)

**B** D D D7

G G Bb D B7 E7 A7

D B7 E7 A7 D (Tutti)

**C** 5

1st TRUMPET - 2 -

OPEN

*p* (SOFT) *f* (LOUD)

9

*f* (LOUD)

9

*f* (LOUD)

*mp* (MOD. SOFT AND BUILD)

*f* (LOUD)

*mf* (MOD. LOUD)

PLUNGER OR HARMON MUTE Solo AD LIB OR AS IS

*tutti*

OPEN

*p* (SOFT) *fpp* (LOUD-SOFT) *sf* (VERY LOUD)

529  
LIBRARY NUMBER

LEEDS STAGE BAND SERIES

# SUGAR BLUES

# 209

Words by LUCY FLETCHER  
Music by CLARENCE WILLIAMS  
Arranged by Glenn Osser

## 2nd Bb TRUMPET

BLUES "4"

*p* (SOFT) *f* (LOUD)

4

**A**

(Tpt. Solo)

8

**B**

10

**C**

(Saxs)

5

*p* (SOFT) *f* (LOUD)

**D**

(Saxs)

9

2nd TRUMPET - 2 -

LEAD

579  
LIBRARY NUMBER

LEEDS STAGE BAND SERIES

# SUGAR BLUES

# 209

Words by LUCY FLETCHER  
Music by CLARENCE WILLIAMS  
Arranged by Glenn Osser

3<sup>rd</sup> B<sup>b</sup> TRUMPET  
BLUES "4"

4

A  
(Tpt. Solo)

8

B

10

C  
(Sax's)

5

D  
(Sax's)

9

3rd TRUMPET - 2 -

*f* (LOUD)

*mp* (MOD. SOFT AND BUILD)

*f* (LOUD)

*mf* (MOD. LOUD)

*p* (SOFT)

(Tpt. Solo) 8 (Sax's) 3

*p* (SOFT)

*fpp* (LOUD-SOFT) *ff* (VERY LOUD)

4th TRUMPET  
BLUES "4"

# SUGAR BLUES

add arr S.P. Peve c 1983

LIBRARY NUMBER

LEEDS STAGE BAND SERIES

# SUGAR BLUES 209

Words by LUCY FLETCHER  
Music by CLARENCE WILLIAMS  
Arranged by Glenn Osser

## PIANO (ACCORDION)

BLUES "4"  
(♩ = 116)

Sax  
C A7 D7 G7 C A7 D7 G7 C Dm7G7

**C**

mf  
C C E0 G7 Ab7 G7

Tutti  
G7 F#7 G7 Dm7 G7 P C F A0 C Db9

Sax

**D**

mf  
C C7 F F B7

Tutti  
C E7 A7 D9 G7 C E7 A7 D7 G7 C

**E**

f  
Eb Eb E0 Bb7 Cb9 A0 Cb7 Bb7

Tutti

Sax

Bb7 Fm7 Bb7 Eb

p (BUILD)

Tpts.

Eb Eb Bbm7 Eb7 Ab Ab A0

Sax

Tpt. Solo

Eb C7 F7 Fm7 Bb7 Eb Dm7 G7

C C C7 F F A0

Sax

C A7 D7 G7 C A7 D7 Dm7 G7 C F A0

tutti

C Db9 C F A0 C Db9 fpp C9 ff

4/4  
p (3)   
 C / F A° | C D b 9 // | C / F A° | C D b 9 //

A  
 C / E° / | G 7 3 - | 3 C 3 / | / | 3 G 7 3 A b 9 | 3 G 7 3 /

1 B  
 3 G 7 3 / | 3 D m 7 3 G 7 | C 3 - | - | 3 C 3 / | / | 3 C 7 3 /

4 .! .! .! .! .!  
 3 F 3 / | 4 F 4 A° | 4 C 4 A 7 | 3 D 7 3 G 7 | 3 C 3 A 7 | 3 D 7 3 G 7

C  
 3 C D m 7 G 7 || 3 C 3 / | 3 C 3 E° | 3 G 7 3 A b 7 | 3 G 7 3 / | 3 G 7 3 /  
mf

D  
 3 D m 7 3 G 7 | C 3 F A° | C D b 9 // | 3 C 3 / | / | 3 C 7 3 / | 3 F 3 /  
p < f mf

4 .! .! .!  
 4 F 4 B 7 | C E 7 3 A 7 | 3 D 9 3 G 7 | C E 7 A 7 / | 3 D 7 3 G 7 | C // //

E  
 b b 3 E b 3 / | 3 E b 3 E° | 3 B b 7 C b 9 A° C b 7 | B b 7 / 3 / | 3 B b 7 3 /  
f

x x 2 F  
 3 F m 7 B b 7 / E b | - | 3 E b 3 / | / | 3 B b m 7 3 E b 7 | 3 A b 3 / | 4 .! .! .! A b 4 A°

4 .! .! .! x x 1 G  
 4 E b 4 C 7 | 3 F 7 3 B b 7 | 3 E b 3 / | 3 D m 7 3 D m 7 G 7 | - | 3 C 3 /  
p

4 .! .! .! 4 .! .! .! .!  
 3 C 3 / | 3 C 7 3 / | 3 F 3 / | 4 F 4 A° | 4 C 4 A 7 | 3 D 7 3 G 7 | 3 C 3 A 7

x x 0  
 3 D 7 3 G 7 | C / F A° | C D b 9 // | C / F A° | C D b 9 / C 9 | C 9  
fpp < ff /

529  
LIBRARY NUMBER

LEEDS STAGE BAND SERIES

# SUGAR BLUES 209

Words by LUCY FLETCHER  
Music by CLARENCE WILLIAMS  
Arranged by Glenn Osser

**BASS (STRING)**  
*BLUES "4" pizz  $\frac{3}{4}$*

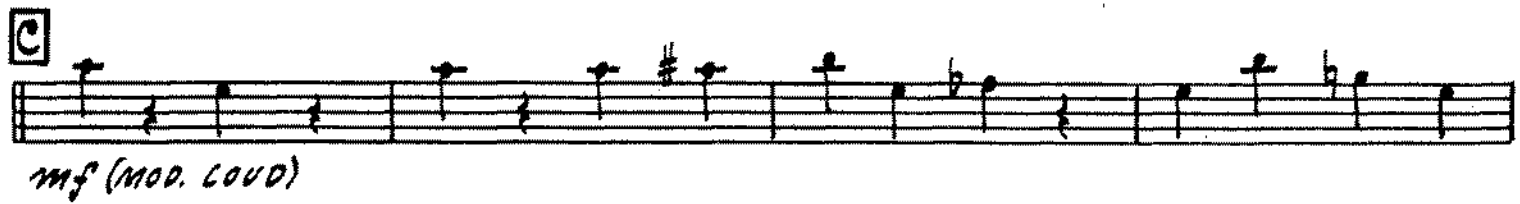
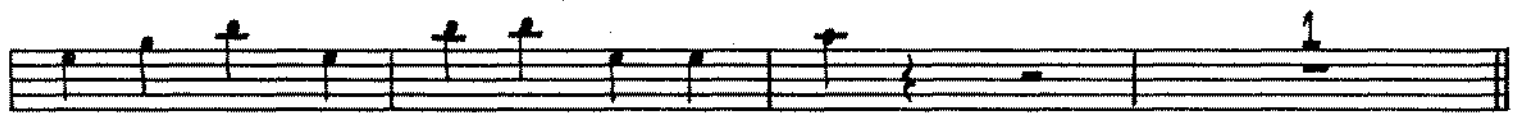
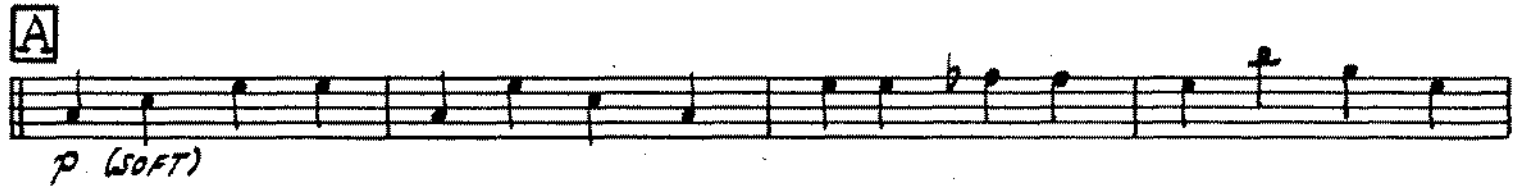

STRING BASS - 2 -

**D**

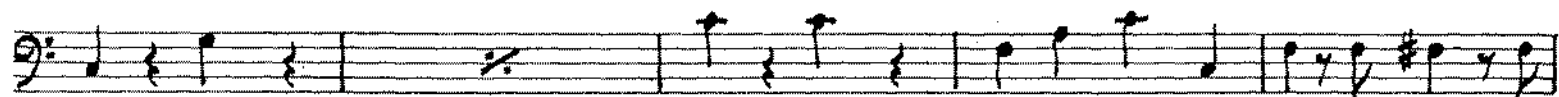

*mf (MOD. LOUD)*

**E**

*f (LOUD)*

*p (SOFT AND BUILD)*

**F**

*f (LOUD)*

*p (SOFT)*

*f (LOUD)*

**G**

*p (SOFT)*

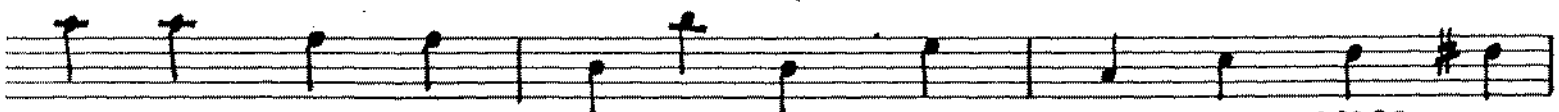

*cresc.*

*fpp (LOUD-SOFT)*

*ff (VERY LOUD)*

529  
LIBRARY NUMBER

LEEDS STAGE BAND SERIES

# SUGAR BLUES 209

Words by LUCY FLETCHER  
Music by CLARENCE WILLIAMS  
Arranged by Glenn Osser

## DRUMS

BLUES "4"

*p (SOFT)*

*f (LOUD)*

**A**

*p (SOFT)*

**B**

**C**

*mf (MOD. LOUD)*

*p (SOFT)* ————— *f (LOUD)*

DRUMS - 2 -

**D**

*mf (MOD. LOUD)*

**E** HI-HAT

*f (LOUD)*

*p (START SOFT AND BUILD)*

**F**

*f (LOUD)*

*p (SOFT)*

*f (LOUD)*

**G**

*p (SOFT)*

*cresc.*

*fpp (LOUD-SOFT)*

*ff (VERY LOUD)*

*0*